



25 Canon Street, Cherry Orchard, Shrewsbury, SY2 5HQ

3 bedroom semi-detached house—£400,000 Freehold

25 Canon Street, Cherry Orchard, Shrewsbury, SY2 5HQ

£400,000 Freehold—3 bedroom semi-detached house

sales@cgpooks.co.uk

This beautifully presented Victorian house of character has been recently improved to provide stylish and practical accommodation, finished to a high standard throughout, while benefitting from a good-sized landscaped garden and purpose-built office/studio. The property is located within a sought-after residential area, just a short walk from an excellent range of amenities as well as the town centre.

KEY FEATURES

- Lovely entrance hall with decorative marble tiled flooring and front door with stained glass windows
- Impressive open plan ground floor, which has been re-configured to create a very light and thoughtfully designed space which flows from the front to the rear of the property
- Living room with feature wood burning stove and bay window to front
- Re-fitted kitchen, complete with integrated appliances, Quartz work surfaces and island unit with breakfast bar
- Beautiful dining room with windows to side and bi-folding doors opening onto the rear garden
- Large master bedroom with built in wardrobes and two windows to front
- Two further bedrooms and a re-fitted family bathroom on the first floor
- Attractively landscaped rear garden, laid to lawn with porcelain tiled terrace, planted borders and timber store
- There is also a purpose-built garden office, which has power, lighting, heating and double glazing, creating the perfect place to work from home or could easily be used as a studio or alternative accommodation if required

Ground Floor

Approx. 49.2 sq. metres (529.9 sq. feet)

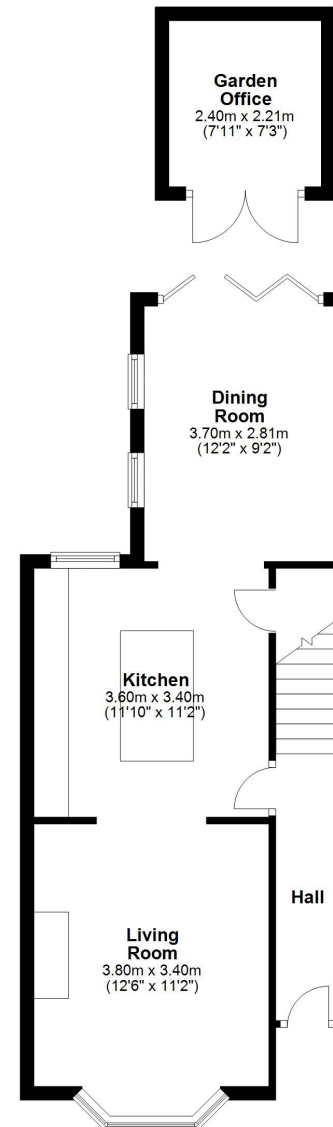

First Floor

Approx. 43.7 sq. metres (470.0 sq. feet)

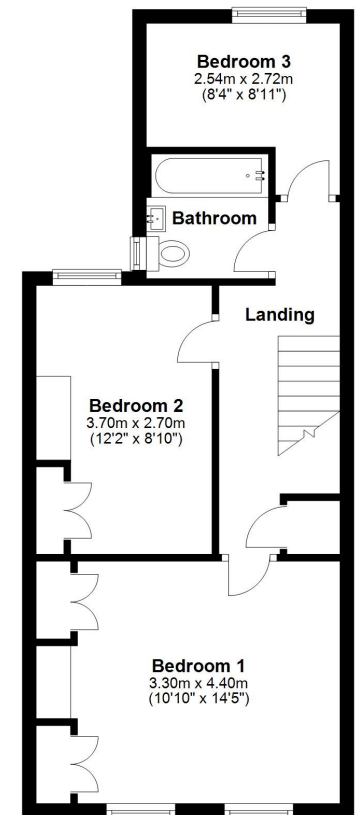

Total area: approx. 92.9 sq. metres (999.9 sq. feet)

Coopergreenpooks.co.uk









25 Canon Street, Cherry Orchard, Shrewsbury, SY2 5HQ

£400,000 Freehold—3 bedroom semi-detached house

sales@cgpooks.co.uk

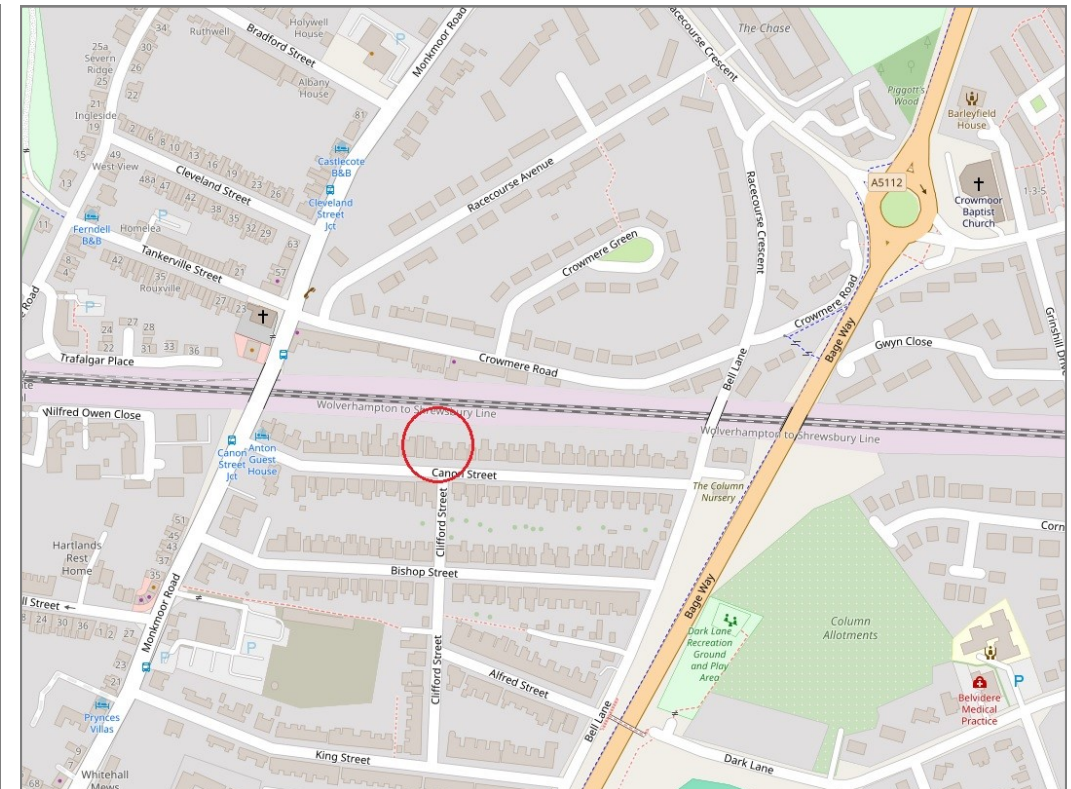

Tenure	Freehold
Local Authority	Shropshire Council
Council Tax	Band C
EPC Band	TBC
Services	All mains services are connected

Expert mortgage advice available
3 Barker St, Shrewsbury SY1 1QF
Cooper Green Pooks
01743 276666



Your home may be repossessed if you do not keep up repayments on your mortgage.
There may be a fee for mortgage advice. The actual amount you pay will depend upon your circumstances. The fee is up to 1% but a typical fee is 0.3% of the amount borrowed.

25 Canon Street, Cherry Orchard, Shrewsbury, SY2 5HQ

Coopergreenpooks.co.uk

£400,000 Freehold—3 bedroom semi-detached house

sales@cgpooks.co.uk

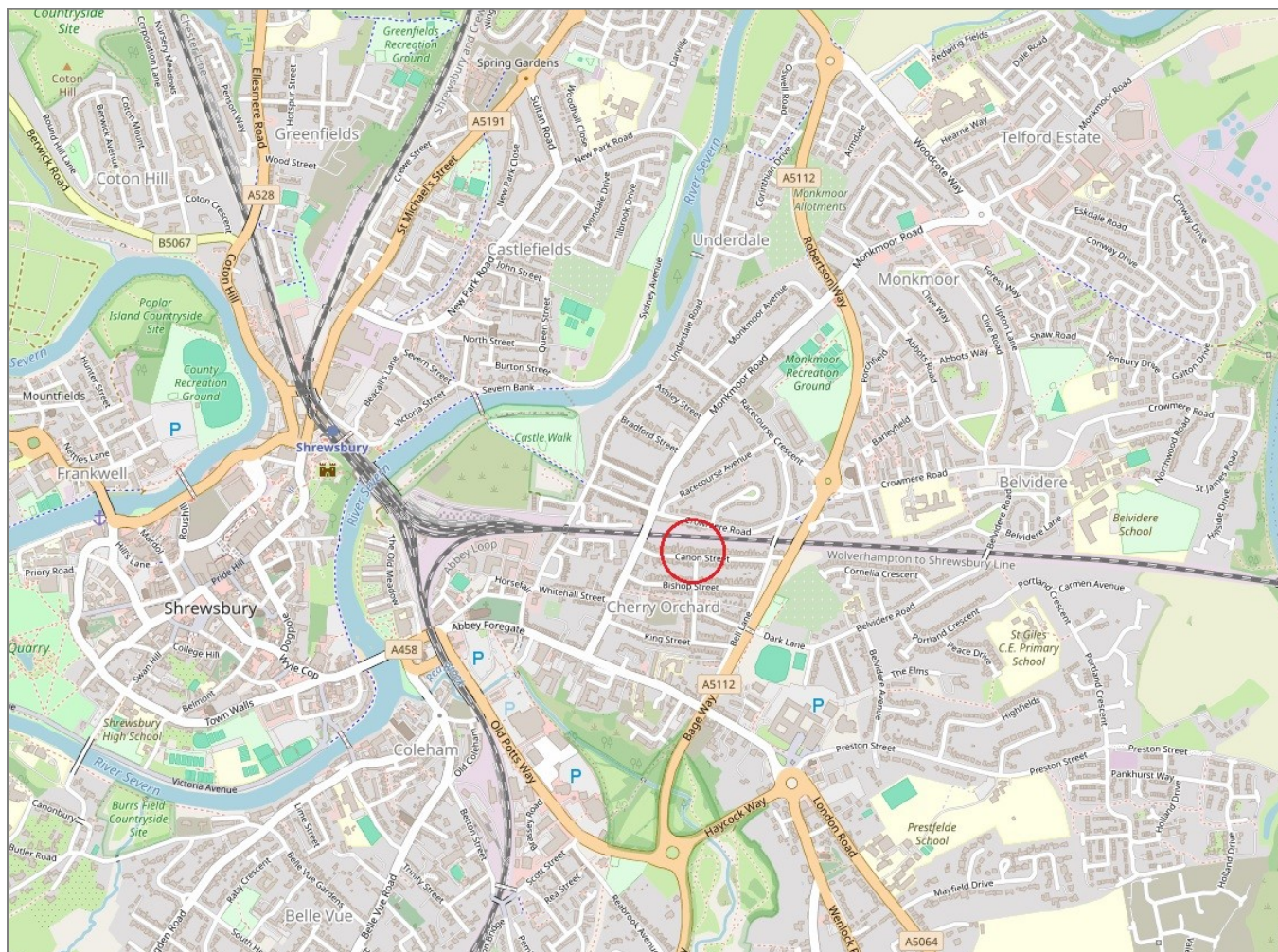

IMPORTANT NOTICE: Cooper Green Pooks for themselves and for the lessors or vendors of this property whose agents they are give notice that: 1 No appliances, services or service installations have been tested and no warranty as to suitability or serviceability is implied. Any prospective purchaser or lessee is advised to obtain verification from their surveyor or solicitor. 2. The particulars are set out as a general outline only for the guidance of the intended purchasers or lessees and do not constitute, nor constitute part of, an offer or contract. 3. All descriptions, reference to condition and necessary permissions for use and occupation and other details are given in good faith and are believed to be correct but any intending purchasers or lessees should not rely on them as statements or representation of fact but satisfy themselves by inspection or otherwise as to the correctness of each of them. 4. No person in the employment of Cooper Green Pooks has any authority to make or give any representation or warranty whatsoever in relation to this property. 5. All rentals and prices are quoted exclusive of Stamp Duty, legal and surveyors fees and any other associated purchasers or lessees costs. 6. Floor plans are indicative only and should not be relied on. 7. The plan showing the boundary of the property is indicative only and has not been checked against the legal title so should not be relied on. 8. All dimensions, floor areas and site areas are only approximate and should not be relied on. Dimensions are generally maximum room dimension.